

# Patient report

Bio-Rad                      DATE: 12/19/2019  
D-10                         TIME: 02:36 PM  
S/N: #DC2K755917        Software version: 4.30-2  
Sample ID:                 10509494  
Injection date             12/19/2019 02:25 PM  
Injection #: 12             Method: HbA1c  
Rack #: ---                 Rack position: 1

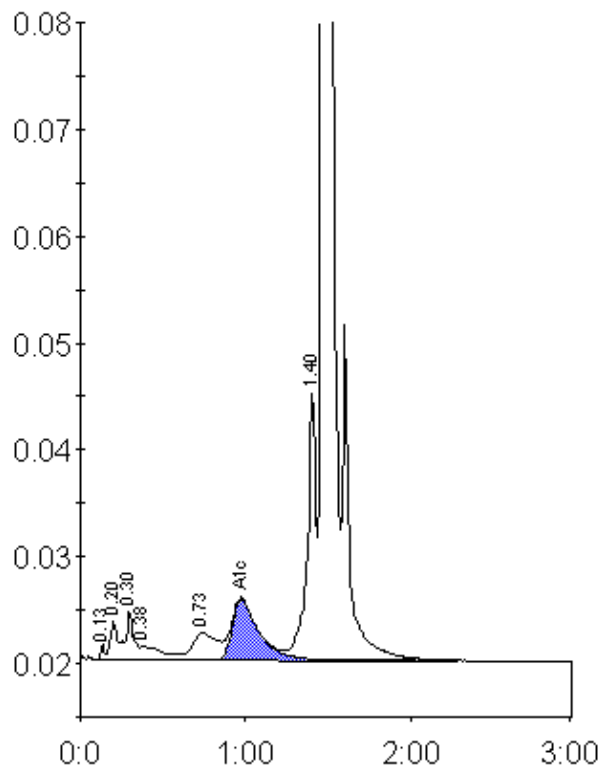

Peak table - ID: 10509494

Peak	R.time	Height	Area	Area %
Unknown	0.13	1335	2188	0.1
A1a	0.20	3636	13314	0.9
A1b	0.30	4572	13230	0.9
Unknown	0.38	1214	11249	0.7
LA1c/CHb-1	0.73	2492	25533	1.7
A1c	0.98	5686	63253	6.0
P3	1.40	25122	90414	6.0
A0	1.47	444580	1283613	85.4
Total Area:	1502793			

Concentration:	%
A1c	6.0